Quick-guide to New Zealand Freshwater amphipods

Peraeopod 7 dactyl straight, ≥0.5 length of article 6, with distal tuft of long setae; accessory flagellum lacking; eye c. 0.3 height of head

YES → ***Paracalliope***

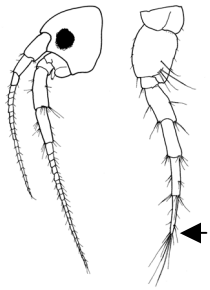

NO →

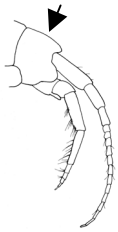

Peraeopods 5-7 second articles not widened, not expanded

YES → ***Paracrangonyx***

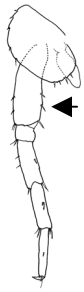

NO → ***Paraleptamphopus***

Telson entire or notched, not deeply cleft, usually conspicuous

YES →

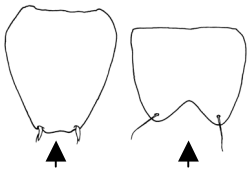

NO →

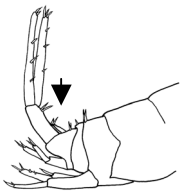

Telson thin, side view often conspicuous; **NOT** thick & fleshy, often inconspicuous

Antenna 1 article 1 c. as long as article 2 & each as long as head; accessory flagellum conspicuous

YES → ***Phreatogammarus***

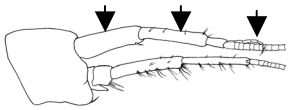

NO →

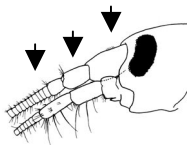

Paramoera

Gnathopod 2 article 4 produced as long, protuding lobe with dense, long setae

YES → ***Paracorophium & Chaetocorophium***

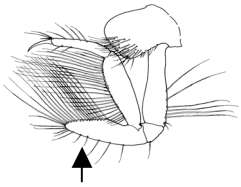

NO →

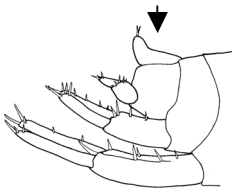

Antenna 1 as long as antenna 2

YES → ***Chiltonia***

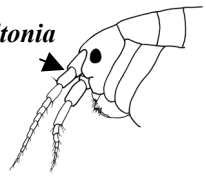

NO →

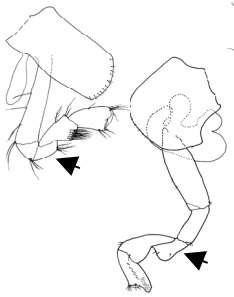

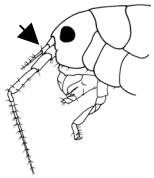

Talitridae ***(Makawe)***

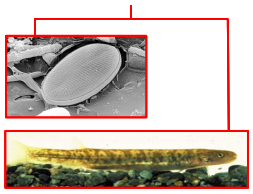

BIODIVERSITY OF FRESHWATER ORGANISMS